

Digital Radiology. Your way.

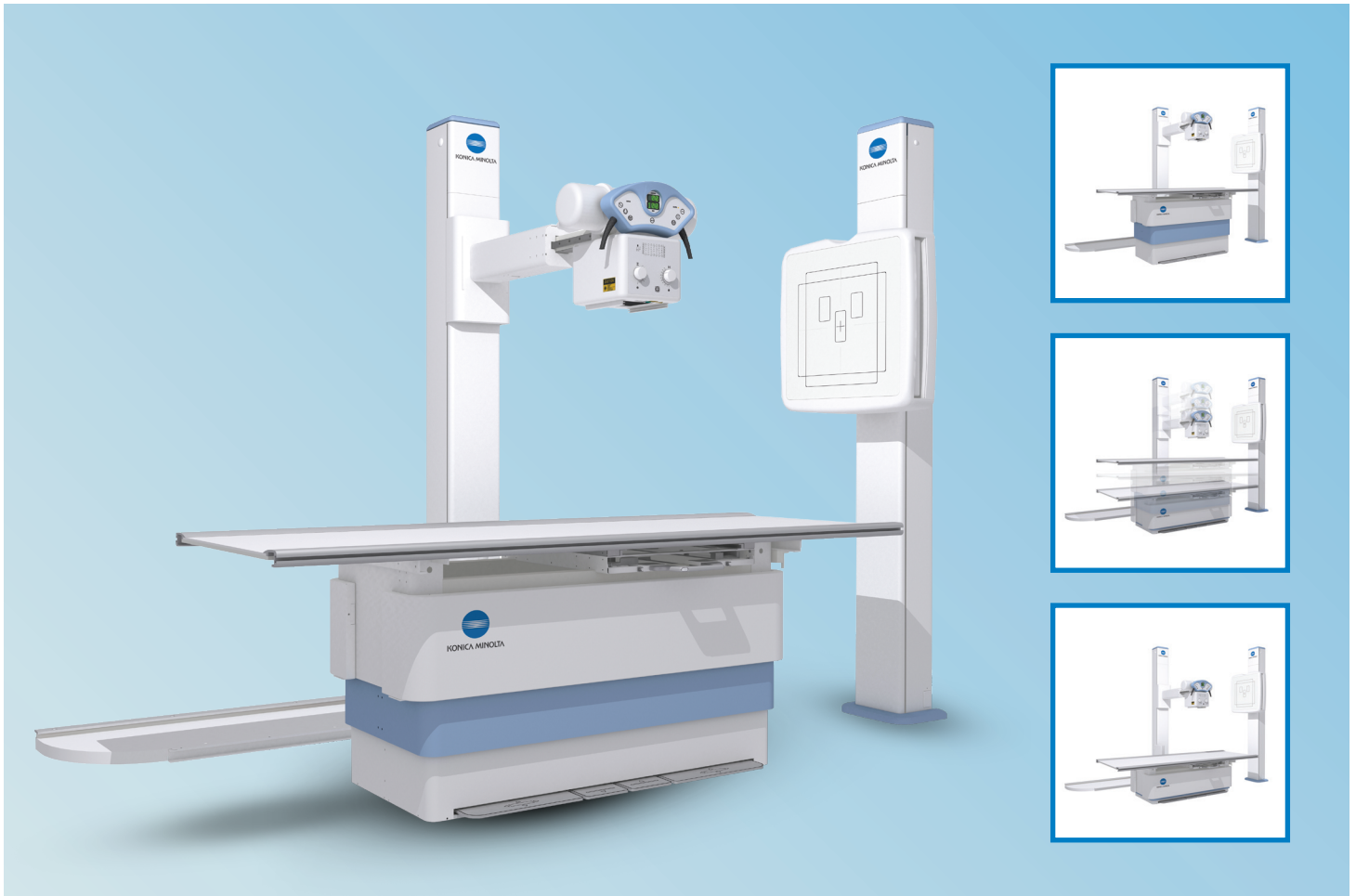

State-of-the-art imaging software supports detailed bone and soft tissue visualization.

Imaging flexibility, image resolution and immediate results in tabletop and standing exams allow you to make informed decisions faster when you use the Konica Minolta Floor Mounted Digital Radiography System.

This system helps boost throughput and patient satisfaction for your practice by providing advanced digital X-ray capabilities in a convenient and familiar configuration.

The Floor Mounted Digital Radiography system brings user flexibility, superior image quality and immediate results to practices providing general radiology services. Imaging innovations from Konica Minolta Healthcare, helping clinicians make **better decisions, sooner.**

IMAGING FLEXIBILITY, IMAGE RESOLUTION AND IMMEDIATE RESULTS

The Floor Mounted X-ray System.

**MULTIPLE TUBE/
GENERATOR**

COMBINATIONS

AeroDR[®]

14" X 17" AND 17" X 17"

FLAT PANEL DETECTOR OPTIONS

**MANUAL
CONTROL**

WITH SQUARE FIELD COLLIMATOR

**FLOOR
MOUNTED
TUBE STAND**

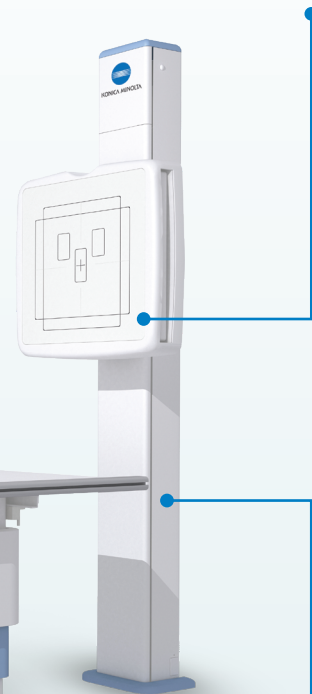

**TABLE AND
WALL STAND**

ENABLES ALL IMAGING VIEWS



ELEVATING TABLE

EVERYTHING YOU EXPECT AND MORE.

SUPERIOR IMAGE QUALITY

The Floor Mounted Digital Radiography System captures high-resolution images in seconds. Combined with ULTRA, the state-of-the-art Konica Minolta imaging software, the end result is detailed bone and soft-tissue visualization for a complete diagnostic picture from a single exposure.

FLOOR MOUNTED DESIGN

The Table and Wall Stand are designed to provide flexibility in a digital system designed to meet your clinical and economic needs.

WORKFLOW FLEXIBILITY

The Table and Wall Stand combination enables all imaging views required for general radiology, accommodating patients who are standing, sitting or lying on the table.

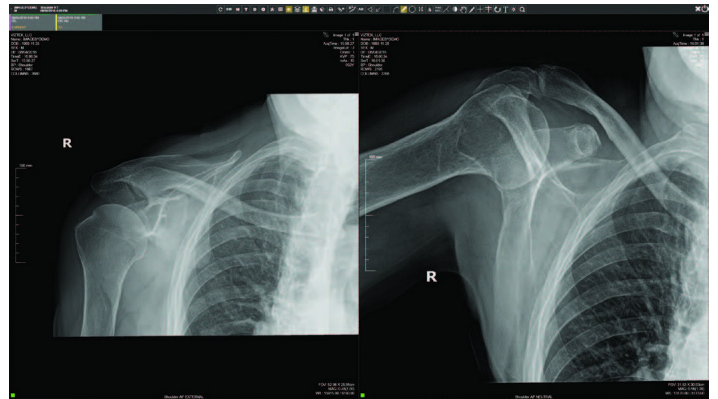

Specifications		
Floor Mounted Tube Stand	Collimator	Elevating Table
Manual movement with fully counterbalanced tube arm	Manual control with square field and 6 pairs of lead-lined shutters	Dimensions: Table top 86.6" x 31.5" (220 x 80 cm) Height variable from 21.0" to 35.4" (50 to 90 cm) Table top-to-film distance 3.3" (8.5 cm) Radiographic coverage >78.7" (>200 cm)
Travel: Longitudinal 79" (201 cm) Transverse 11.8" (30 cm) with center detent Vertical 59" (150 cm) Tube rotation $\pm 150^\circ$, detents at $\pm 90^\circ$, 0° Column rotation $\pm 180^\circ$, detents at $\pm 90^\circ$, 0°	LED field light – 100 W, 24 VAC	Manual, 4-way floating top Longitudinal travel 47.2", +19.7", -23.6" (120 cm +50 cm, -60 cm) Transverse table top travel 9.8" $\pm 5"$ (25 cm ± 12.5 cm) Bucky travel 20" (51 cm) total center-to-center
Longitudinal, traverse, vertical and rotational electromagnetic lock buttons	2.0 mm Aluminum inherent filtration	Electromagnetic brakes Full-length foot switch lock controls along table base
Spot to floor distance: 15.7" – 79.5" (40 – 202 cm)	DAP integration option	Laminated structure (according to EN 438 standard) Table top Al. equivalence <1 mm Al. at 100 kVp Table top weight limit ~727 lbs. (350 kg)

BLUE MOON LIFECYCLE PLANS FOR X-RAY SYSTEMS. DO MORE. WORRY LESS.

Konica Minolta Healthcare is a world-class provider and market leader in medical diagnostic imaging, healthcare information technology and white glove service innovations. While competitor's service offerings are focused on reactionary service support, Konica Minolta has created an array of value-rich service solutions that are focused on helping our customers maximize their investments every day and responding immediately – or even ahead of time – to critical issues. Minimize downtime, maximize productivity and eliminate risk with service solutions that meet your needs.



BLUE MOON
LIFECYCLE PRODUCTS

**To learn more about the Floor Mounted
Digital Radiography System contact your
Konica Minolta Sales Representative.**



© 2023 Konica Minolta Healthcare Americas, Inc.



Konica Minolta Healthcare Americas, Inc.
411 Newark Pompton Turnpike
Wayne, New Jersey 07470
Tel: +1 (973) 633-1500
km.marketing@konicaminolta.com
healthcare.konicaminolta.us

M1186 0723 RevC